

# Land of Mary G. Lynch

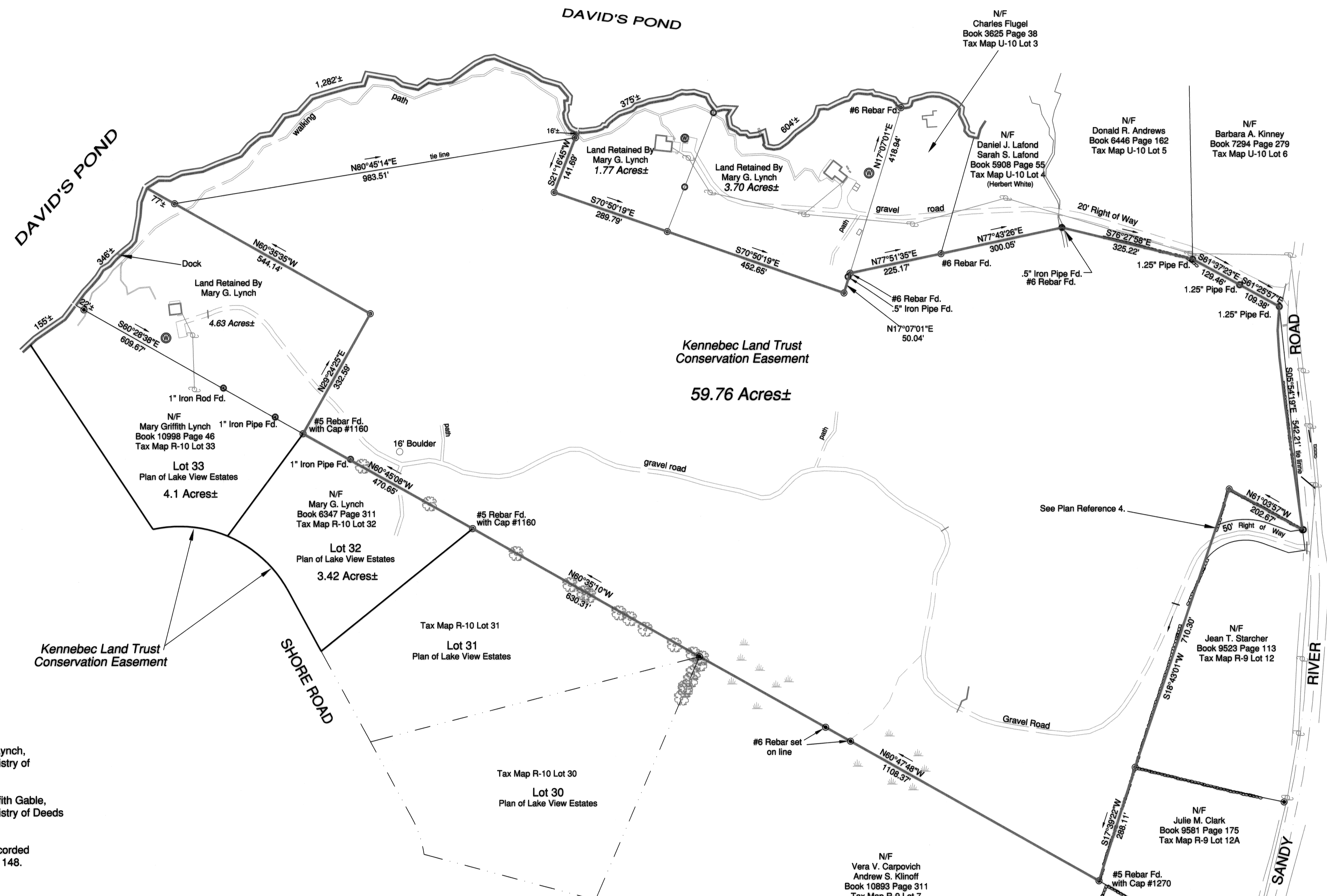

Magnetic North 2012

- Reference is made to the following deeds:
- John J. Kidd and Laureen Ann LaBar-Kidd to Mary Griffith Lynch, dated August 15, 2001, recorded in the Kennebec County Registry of Deeds in Book 6591 Page 211.
  - Joanna K. Griffith Gable to Mary G. Lynch & Joanne K. Griffith Gable, dated August 22, 2008, recorded in the Kennebec County Registry of Deeds in Book 9843 Page 110.
  - Joanna K. Gable to Mary G. Lynch, dated July 11, 2000, recorded in the Kennebec County Registry of Deeds in Book 6271 Page 148.

- Reference is made to the following plans:
- Plan titled "Plan of Property of Lauretta M. O'Brien", dated October 26, 1965, by Robert D. Johnson, Eng.; recorded in the Kennebec County Registry of Deeds Book 32 Page 11.
  - Plan titled "Plan of Lakeview Estates", dated July 21, 1987, by Main-Land Development Consultants, Inc.; recorded in the Kennebec County Registry of Deeds in File No. E-87146, sheets 1-4.
  - Plan titled "The Leavitt Place - Fayette, Maine", by Henry Hill recorded in 1935 in the Kennebec County Registry of Deeds Book 11 page 17.
  - Plan titled "Boundary Survey Performed for Merrill P. Mason", dated December 1, 2003, by York Hill Surveying, recorded in the Kennebec County Registry of Deeds in Book C2003, Page 165.

- LEGEND:**
- Stonewall
  - #6 Rebar Set with Cap "MP Shaffer 2085"
  - Rebar Found (as noted)
  - Pipe Found
  - Iron Rod Found (IRF)
  - Utility Pole
  - Granite/Concrete Monument
  - Well
  - Deciduous Tree
  - Coniferous Tree
  - ▨ Wet Area

STATE OF MAINE  
Kennebec County, s.s.  
REGISTRY OF DEEDS  
Attest: \_\_\_\_\_  
Register

STATE OF MAINE  
Kennebec County Registry of Deeds  
Received 2012 at 11:30 AM and Recorded  
in Book 2012 Page 1017  
Attest: \_\_\_\_\_  
Register

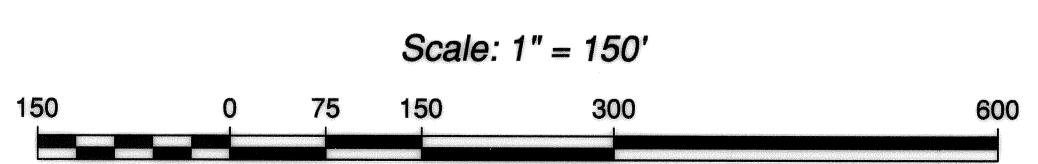

	NO. _____
	REVISIONS _____
	DATE _____
<p>SHEET TITLE/PROPERTY LOCATION:</p> <p><b>Boundary Survey</b> 45 Hemlock Lane, Fayette, Maine</p>	
	DATE: August 2, 2012
SCALE: 1" = 150'	
<p>RECORD OWNER:</p> <p><b>Mary G. Lynch</b></p> <p>32 Sherman Street Portland, Maine 04101</p>	
<p><b>PROFESSIONAL SURVEYING</b></p> <p>PO Box 415 - Belfast, Maine 04915 professionalsurveyingme.com (207) 338-4339</p>	
JN 011-12	
<p><b>BS</b></p>	
<p>PRELIMINARY WITHOUT SIGNATURE</p> <p>STATE OF MAINE MICHAEL P. SNAFFER REGISTERED PROFESSIONAL SURVEYOR NO. 1265</p>	